

This drawing is issued for the sole and exclusive use of the named recipient. Distribution to any third party is on the strict understanding that no liability is accepted by Pick Everard for any discrepancies, errors or omissions that may be present, and no guarantee is offered as to the accuracy of information shown

**CDM - RESIDUAL RISKS**

The following are considered to be significant risks relevant to this drawing, which could not be fully mitigated or removed through design. Further possible control measures have been identified within the Design Risk Assessments which may help to mitigate these and other identified risks further during the construction / maintenance process;

Notes

1. This drawing shall be read in conjunction with the specification and all other relevant drawings and documentation.
2. Positions of equipment are indicative only. Exact position shall be determined on site by the Contractor.
3. Ensure electrical services are fully co-ordinated with the mechanical services installation.
4. Refer to E0800 for schedule and legends.

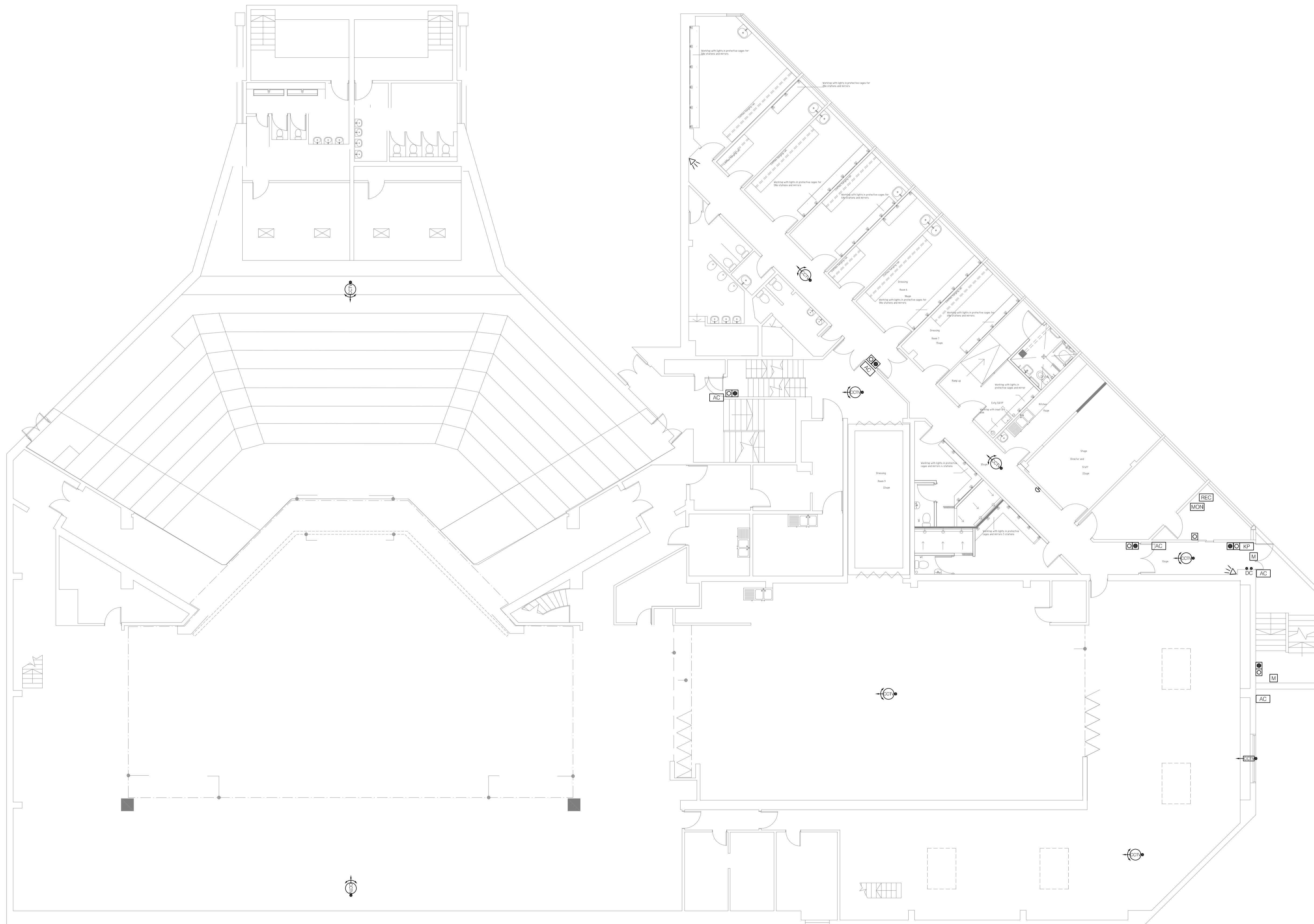

P01	Tender issue	11.12.15	ECN	LDB
Revisions		Date	Drawn	Chk'd

CLIENT  
**Leicester City Council**

Architects  
 Consulting Engineers  
 Project Managers  
 Surveyors  
**PICK EVERARD**  
 Halford House  
 Charles Street  
 Leicester  
 LE1 1HA  
 Phone 0116 223 4400  
 Fax 0116 223 4411/22/33  
 consultants@pickeverard.co.uk  
 www.pickeverard.co.uk

PROJECT  
**Haymarket Theatre**

DRAWING TITLE Proposed Security Layout Level 02	PICK EVERARD PROJECT No. <b>140958</b> SCALE - unless otherwise stated 1:100 at A1 STATUS   PURPOSE OF ISSUE D2   TENDER
DRAWING NUMBER <b>LEI001-PE-XX-02-DR-E-0401</b>	REV <b>P01</b>